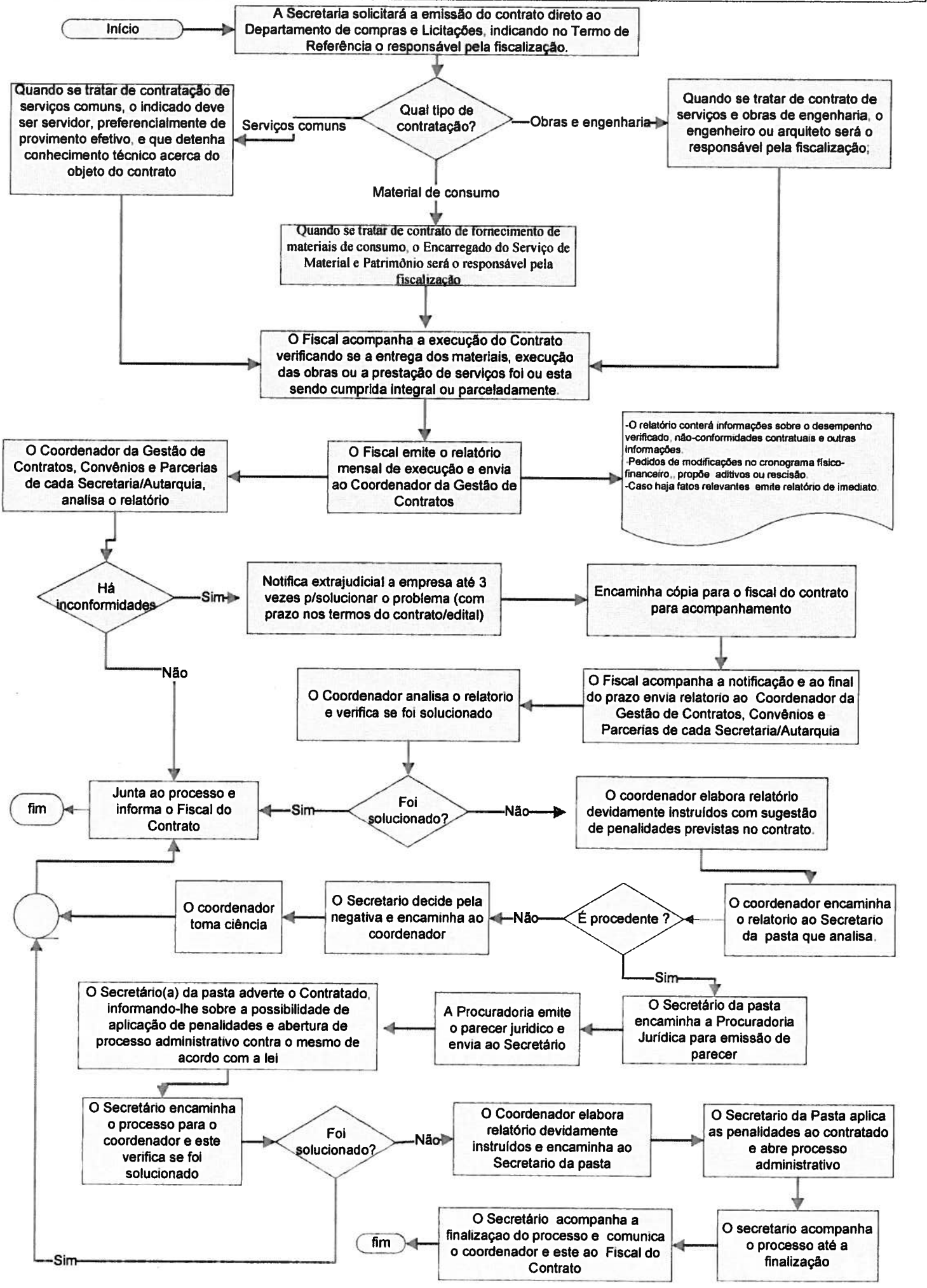FISCALIZAÇÃO E CONTROLE DA EXECUÇÃO DOS CONTRATOS